

Emerald Ash Borer Diagnostic Check-Off List

Joseph F. Boggs, Extension Educator and Commercial Horticulture Specialist, Ohio State University South Centers at Piketon

Daniel A. Herms, Associate Professor, Department of Entomology, Ohio Agricultural Research and Development Center, and State Specialist, Ohio State University Extension

Amy K. Stone, Extension Educator, Ohio State University Extension, Lucas County, and Ohio State University Emerald Ash Borer Outreach Team Coordinator

The following is a list of signs and symptoms that will be helpful in diagnosing an emerald ash borer (EAB) infestation. It is important to keep in mind that native ash borers are extremely common throughout the state, and that most borer-infested ash trees in Ohio are victims of these native insects.

- Thinning canopy and top dieback, leading to the death of the tree within 2-4 years. Unnatural



Healthy ash tree



Thinning canopy and top dieback

- Unusual epicormic shoots sprouting from the main trunk and/or from the base of the tree.



Epicormic basal shoots

- Unusually heavy woodpecker activity on living trees, particularly in the winter.



Woodpecker damage

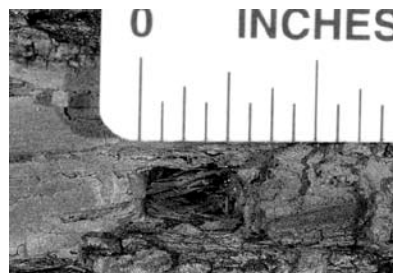

Woodpecker damage



Downy Woodpecker



D-shaped emergence holes through the bark, one-eighth of an inch in diameter:

This symptom is very clear—EAB exit holes are very distinct.

If there is any doubt as to whether the holes are D-shaped, then it is not EAB. Exit holes of native borers are either round or oval and much larger in diameter (one-fourth of an inch or greater).

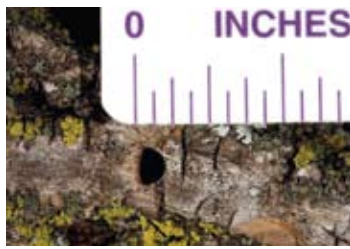

D-shaped exit holes



Thin, relatively short (2-5 inches long) vertical splits through the bark of living trees (with galleries beneath).



Vertical splits in bark



Galleries are tightly packed with fine frass (a mix of sawdust and excrement). They do not extend into the sapwood, as do those produced by the common native clearwing or roundheaded borers that infest ash.



Galleries filled with frass



Legless, flattened, heavily segmented, white to cream-colored larvae (1 inch in length when mature) found beneath the bark of living trees:

Each larval segment is almost bell-shaped. Their long and narrow shape, flattened appearance, and distinct segmentation cause the larvae to resemble small tapeworms.



EAB larva



Serpentine galleries

Reporting Suspected EAB Infestations:

The Ohio Department of Agriculture (ODA) should be notified if this diagnostic check-off list provides strong evidence that an EAB infestation has been found. Strong evidence means that signs and symptoms specific to EAB were observed, including D-shaped emergence holes and serpentine galleries under the bark. An EAB diagnosis is not supported if the only signs and symptoms observed are those that can also be associated with other ash problems.

Contact Information for ODA:

EAB Hotline: 1-888-OHIO-EAB (1-888-644-6322)

Web: <http://www.ohioagriculture.gov/eab/>

Mailing address:

Ohio Department of Agriculture
Plant Pest Control Section
Attn.: EAB
8995 East Main Street
Reynoldsburg, OH 43068