

# Workshop Sponsors



All educational programs conducted by Ohio State University Extension are available to clientele on a nondiscriminatory basis without regard to race, color, creed, religion, sexual orientation, national origin, gender, age, disability or Vietnam-era veteran status.

Keith L. Smith, Associate Vice President for Ag. Adm. and Director, OSU Extension.

Ohio Woodland Stewards Program  
210 Kottman Hall  
2021 Coffey Road  
Columbus, OH 43210

# Homeowners & Landowners

## Tri-State Emerald Ash Borer Workshop

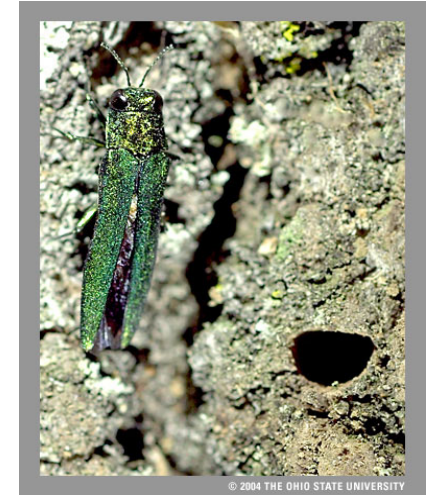

**Saturday  
April 9, 2005  
9 am - 3:30 pm**

Pokagon State Park  
Angola, Indiana

Registration Deadline:  
March 31, 2005  
Registration is required  
Workshop Fee: \$20

# Program



- 8:45 **Registration**  
9:15 **Welcome** - Burney Fischer, Indiana State Forester  
9:30 **Emerald Ash Borer**  
**What is it? Where is it from? What does it do? Where is it now? Who is doing what? Why should I care? How does it affect me? What can I do?**  
Bob Waltz, Indiana State Entomologist, Indiana Department of Natural Resources  
Dan Herms, Ohio State University/OARDC Associate Professor - Entomology  
Sharon Lucik, USDA Animal and Plant Health Inspection Service
- 11:30 **Lunch**  
12:30 **Woodland Management Session**  
**Woodland management/regeneration/tree planting**  
Dan Ernst, Indiana Assisstant State Forester, Indiana Department of Natural Resources  
**Timber marketing & sources of assistance**  
Kathy Smith, Extension Associate - Forestry, Ohio State University Extension  
**Utilization options**  
Dan Cassens, Purdue Extension Specialist, Secondary Wood Products  
**Backyard Management Session**  
**Management options for existing trees - how to hire an arborist**  
Amy Stone, Lucas County Extension Educator, Ohio State University Extension  
**Strategies for tree replacement & planting (species)**  
Stephanie Miller, Urban Forester, Ohio Division of Forestry  
**Sources of assistance**  
Amy Stone, Lucas County Extension Educator, Ohio State University Extension  
**Utilization options**  
Anthony Weatherspoon, Michigan Department of Natural Resources
- 2:30 **Break**  
2:45 - 3:30 **State break out sessions for questions - representatives from IDNR, ODNR, MDNR, Ohio & Michigan Departments of Agriculture, Ohio State University, Michigan State University, Purdue University and APHIS**

Register online at:  
<http://woodlandstewards.osu.edu>  
For more information: 614-688-3421

## Pokagon State Park

### Potawatomi Inn

450 Lane 100 Lake James  
Angola, IN 46703  
260-833-1077  
1-877-563-4371

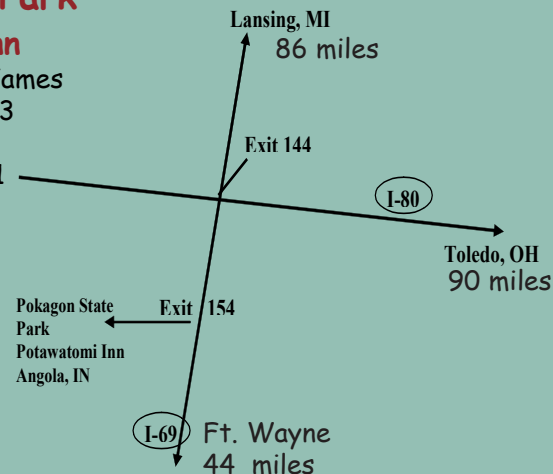

## Registration Form

Name \_\_\_\_\_

Address \_\_\_\_\_  
\_\_\_\_\_

City \_\_\_\_\_

State \_\_\_\_\_ Zip \_\_\_\_\_

Registration is \$20 per person and includes lunch, breaks and a notebook that contains Emerald Ash Borer information from each sponsoring state.

\_\_\_ # attending x \$20 each = \_\_\_\_\_

after 3/31/05 & received by 4/5/05

\_\_\_ # attending x \$30 each = \_\_\_\_\_

Please indicate which sessions you will be attending:

\_\_\_ Woodland \_\_\_ Backyard

State sessions:

\_\_\_ Indiana \_\_\_ Michigan \_\_\_ Ohio

Register online at:

<http://woodlandstewards.osu.edu>

For more information: 614-688-3421

**Make check payable to:**  
**The Ohio State University**

Send Payment with registration to:

Ohio Woodland Stewards Program  
210 Kottman Hall  
2021 Coffey Road  
Columbus, OH 43210

